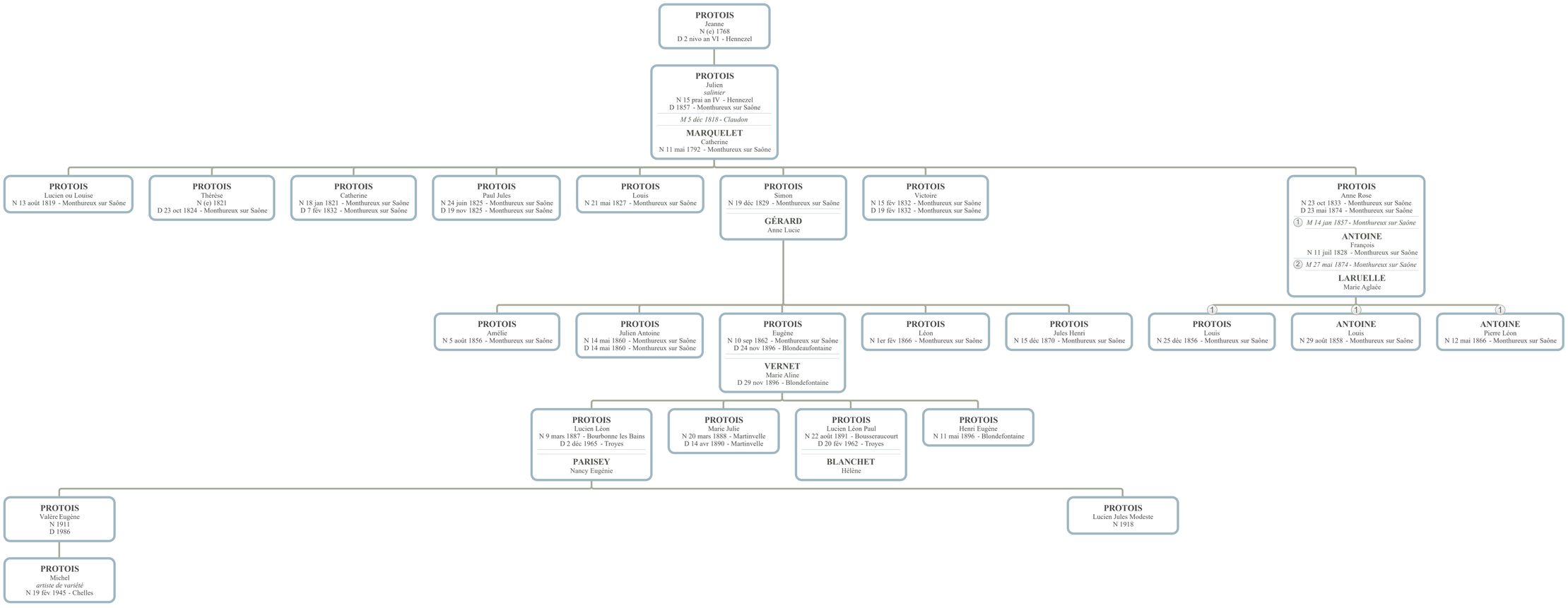Descendance de PROTOIS Jeanne